

El Paso County Schedule Information

Schedule Number: 2100000379

Schedule Address: 0 LEMESANY RD

Schedule Owner: RAWE FRANCIS A | RAWE LULA M

Zoned: A-35

Area: 80.0 Acres

Owner Mailing Address: 27195 W RAMAH RD

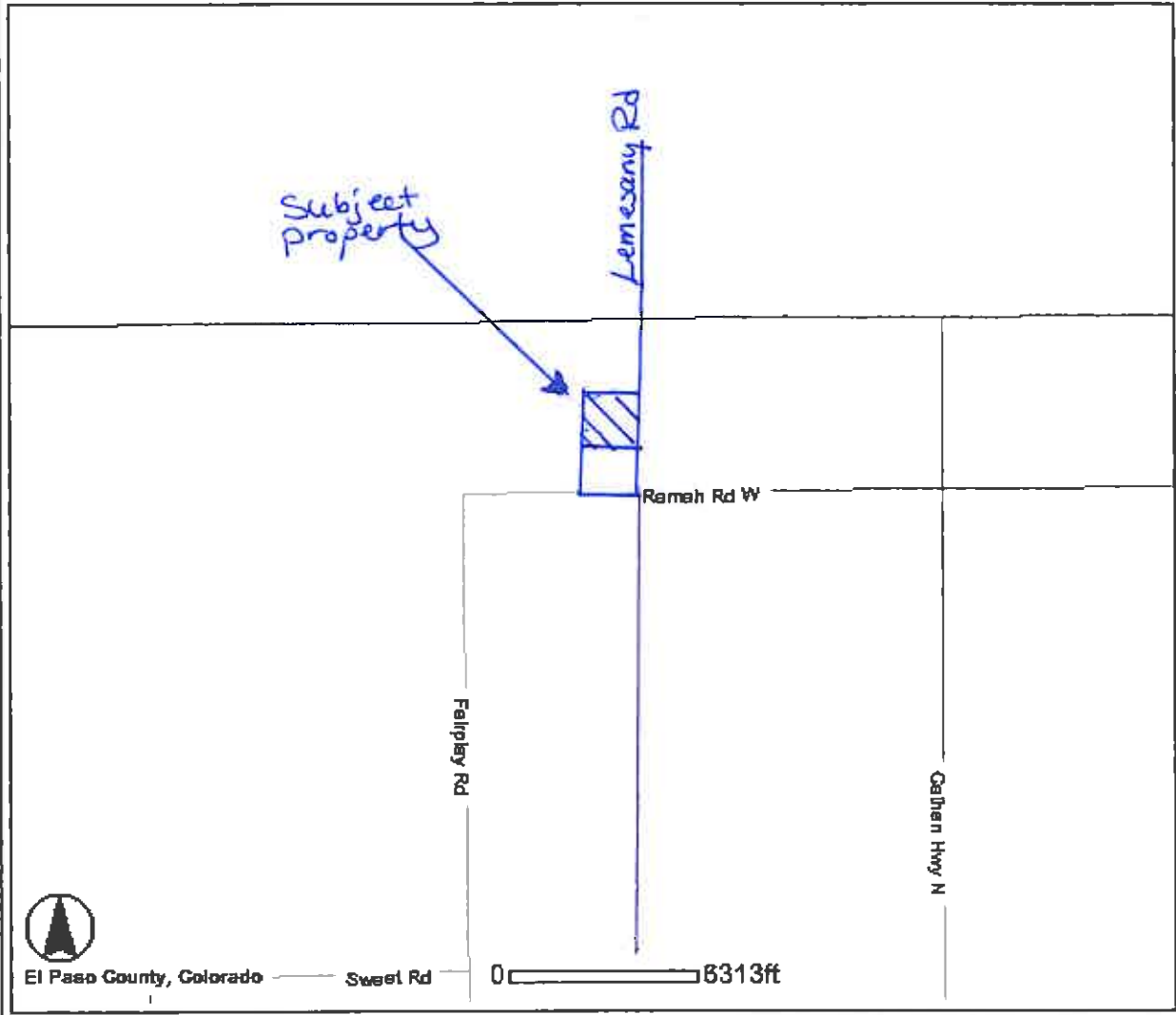

COPYRIGHT 2003 by the board of County Commissioners, El Paso County, Colorado. All rights reserved. No part of this document or data contained hereon may be reproduced; used to prepare derivative products; or distributed without the specific written approval of the Board of County Commissioners, El Paso County, Colorado. This document was prepared from the best data available at the time of printing. El Paso County, Colorado makes no claim as to the completeness or accuracy of the data contained hereon. Any measurements on this map are provided as a quick reference and do not reflect any recorded legal documentation. Please contact the El Paso County Assessor Mapping Office to obtain official legal measurements.